

Evolusi dan taksonomi tumbuhan dasar



Andrew J. Marshall

Kuliah Lapangan
Taman Nasional Gunung Palung
16–27 Juli 2018





ikan



gorilla



orangutan

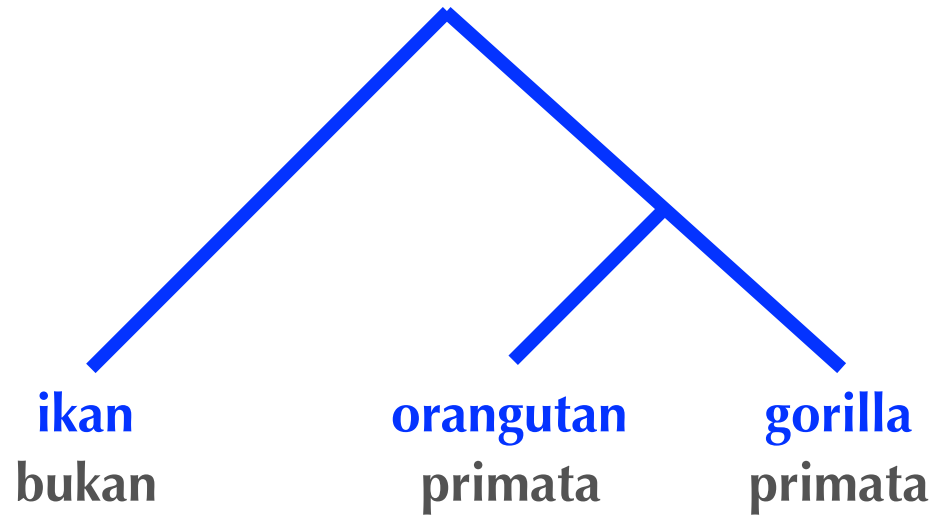



gorilla



kera



orangutan

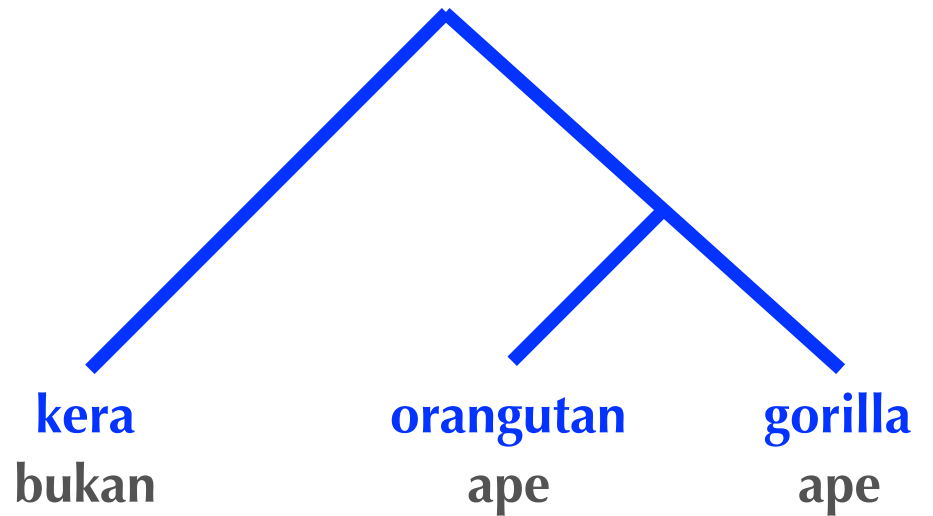



burung



babi



kelelawar



burung
bukan

kelelawar
mammal

babi
mammal

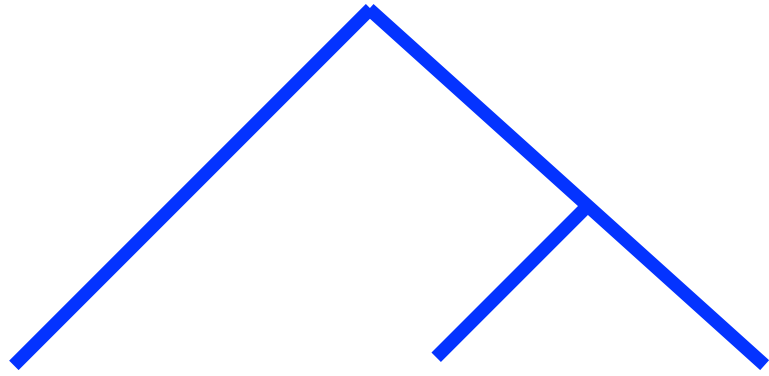



agathis



durian



rambutan



pine

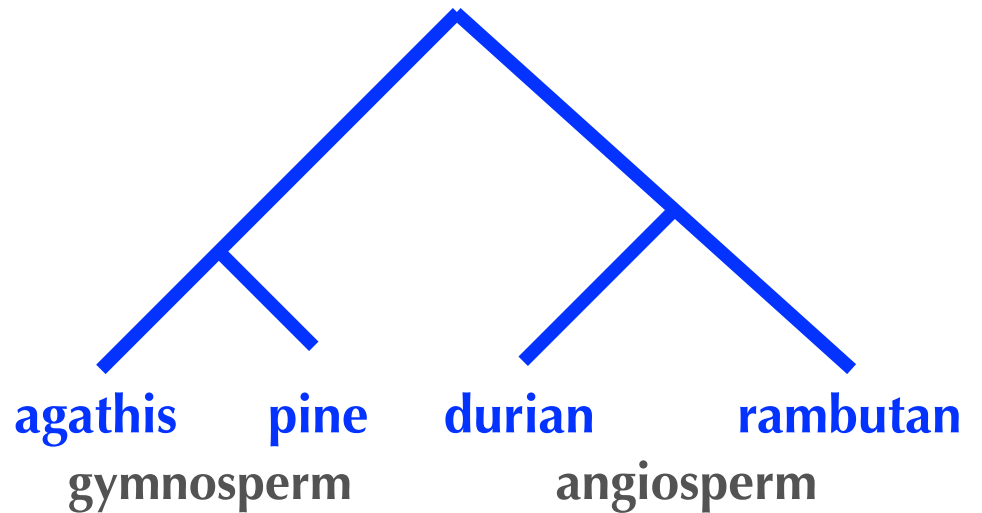

Dua kesimpulan dasar

1. Kalau kita ingin mengerti (atau menghitung, atau meneliti) sesuatu, kita perlu tahu namanya (atau kasih nama unik).

2. Ciri-ciri sangat membantu untuk:
 - a) membedakan yg tidak sama
 - b) gabungkan yg sama

dua-duanya berdasarkan teori yg sangat sederhana...

...Evolusi

(sederhana, tapi sangat penting)

1. Evolusi adalah proses yg buatkan semua di dunia alam
2. Evolusi sangat diperlukan untuk mengerti dunia alam
3. Pengertian evolusi membantu kita untuk
 - a) mengerti sistem nomemclature
 - b) menegerti ciri-ciri

Phylogeny vertebrat

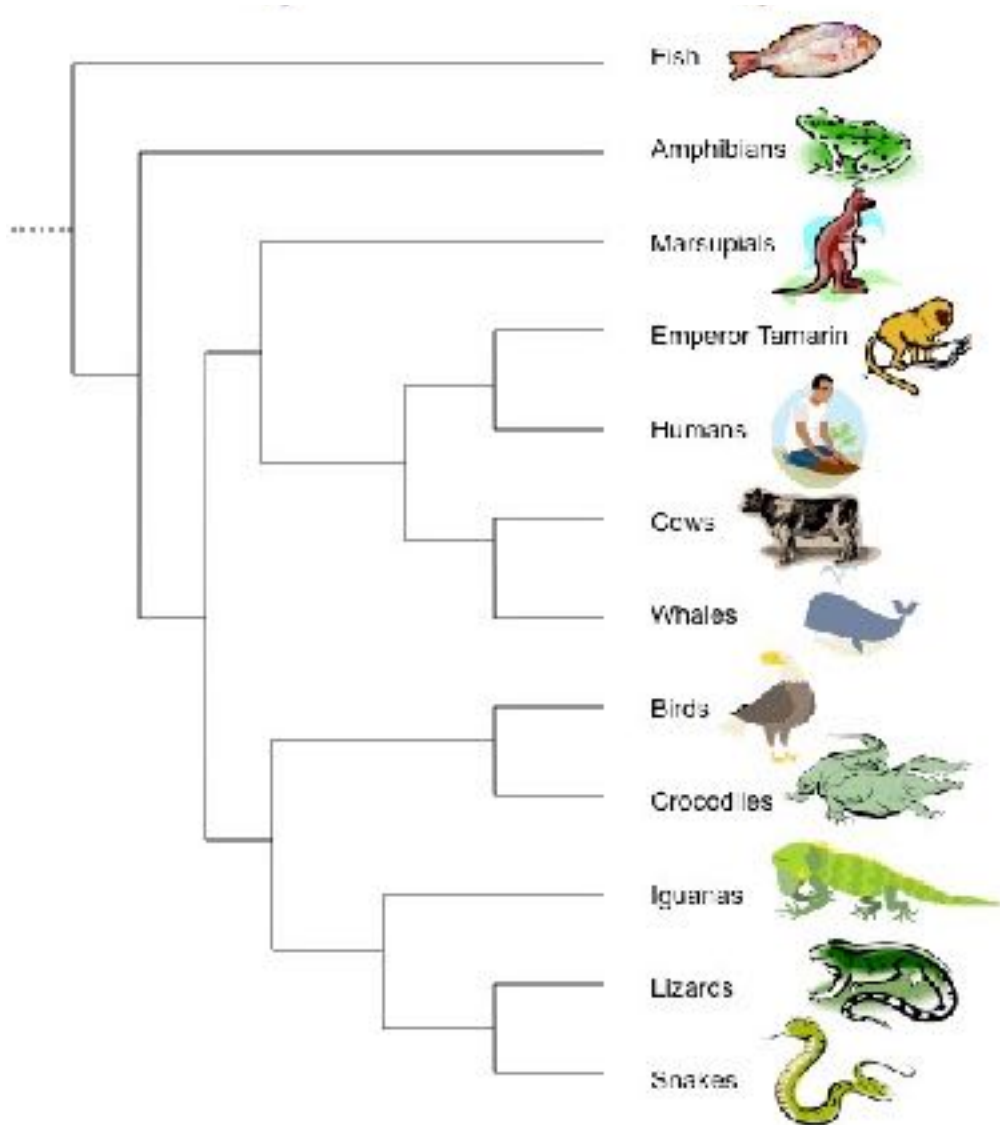

Phylogeny tumbuhan

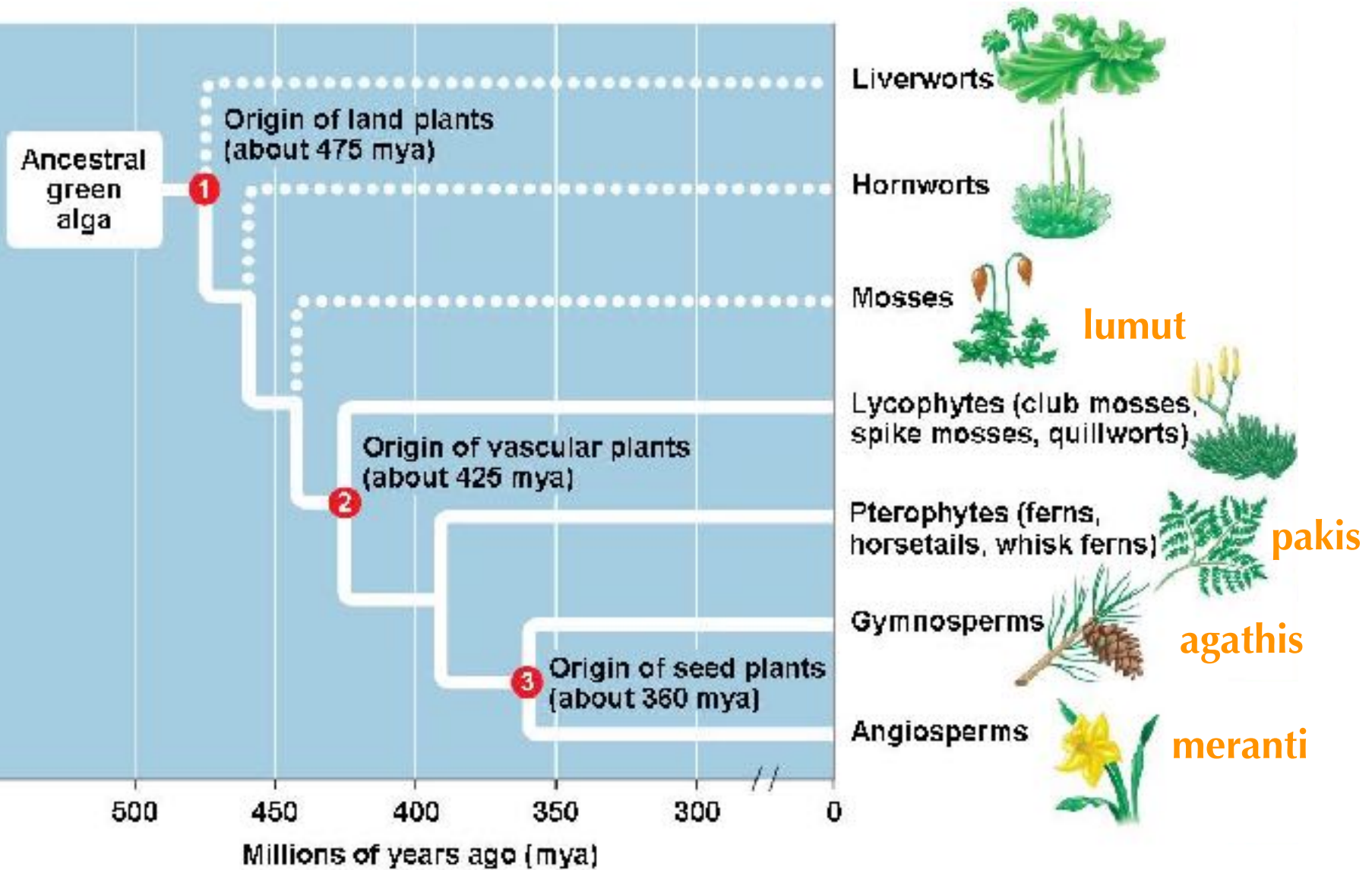

Phylogeny tumbuhan

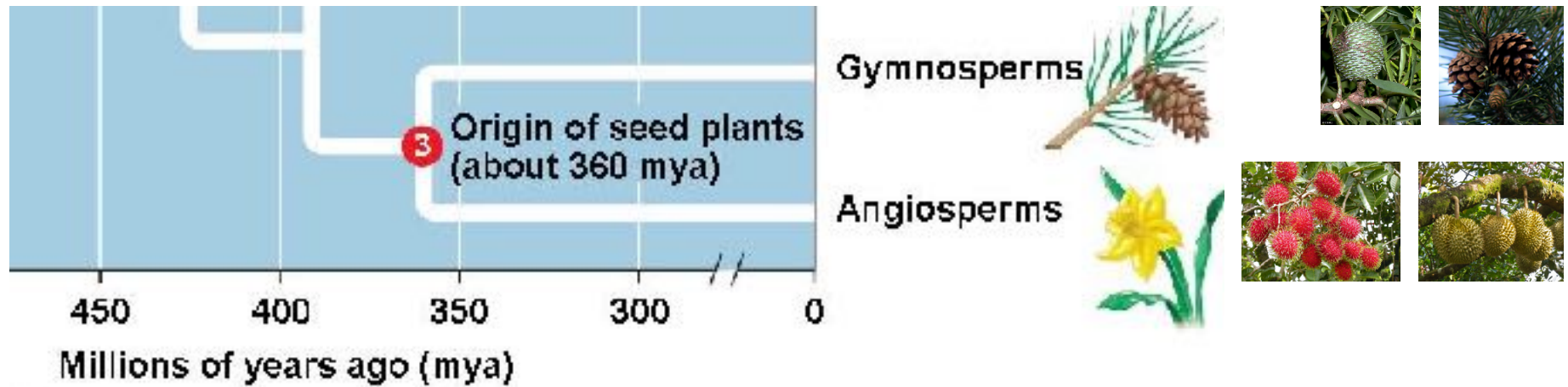

Phylogeny tumbuhan

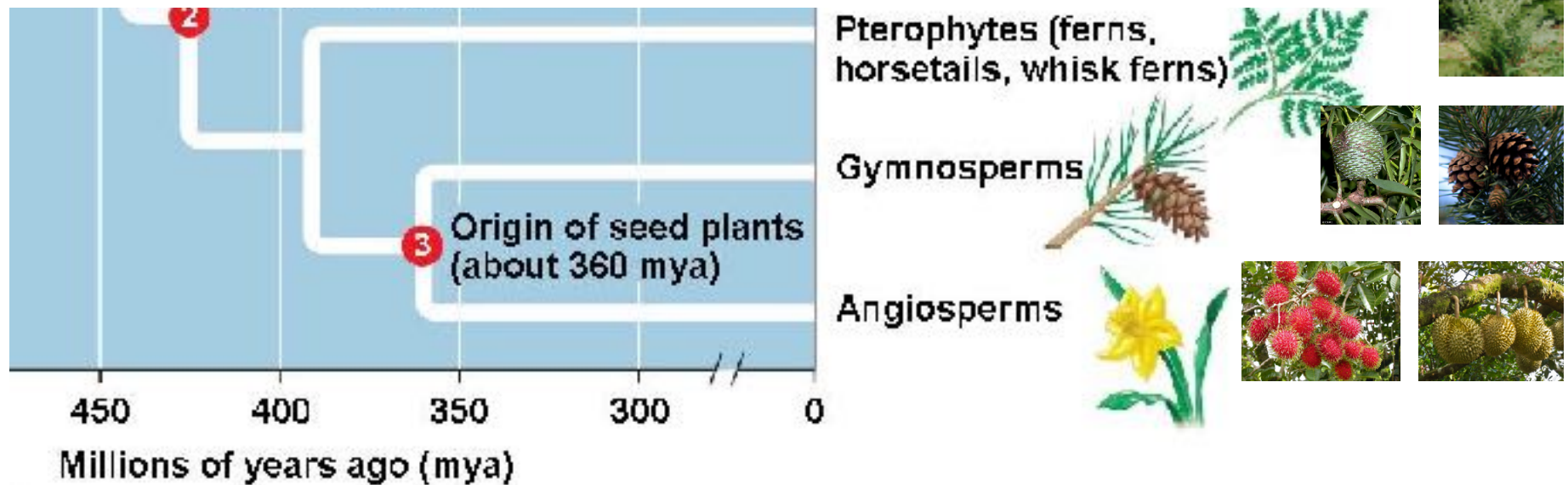

Phylogeny tumbuhan

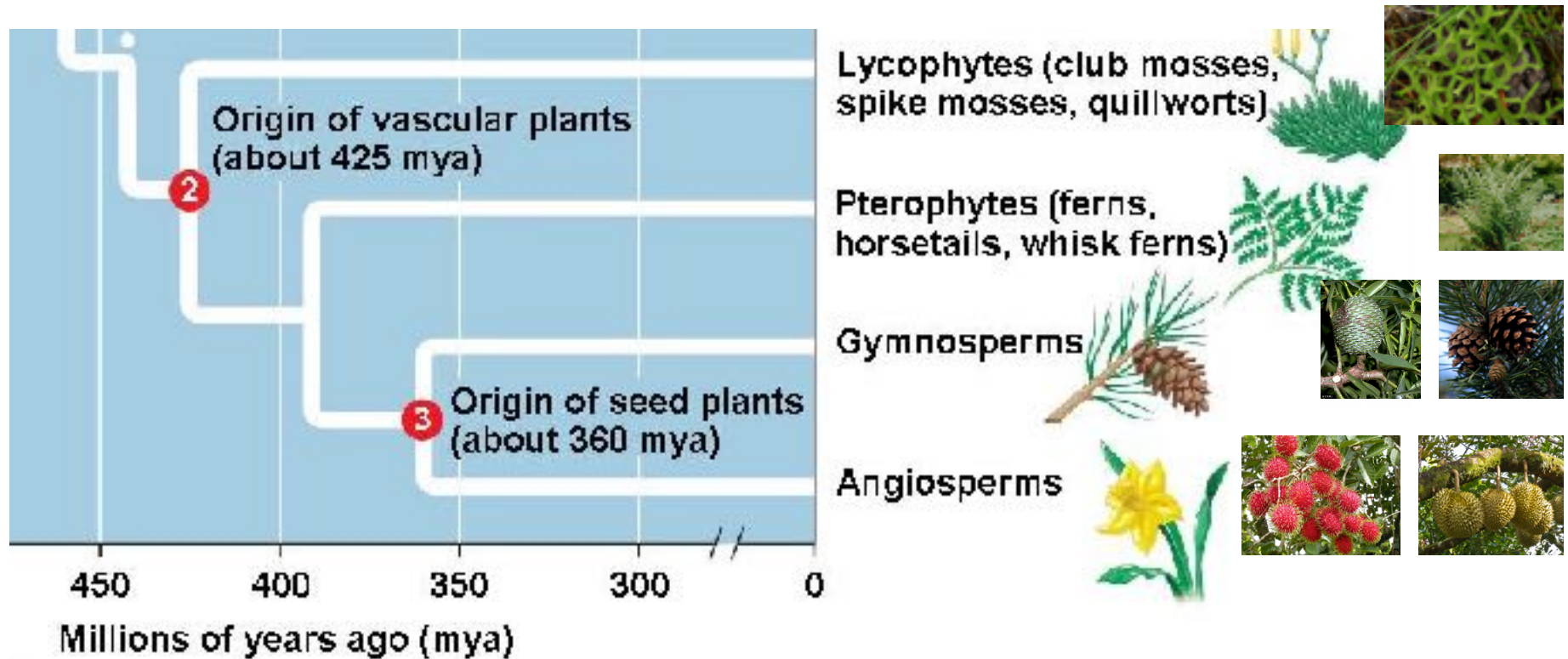

Phylogeny tumbuhan

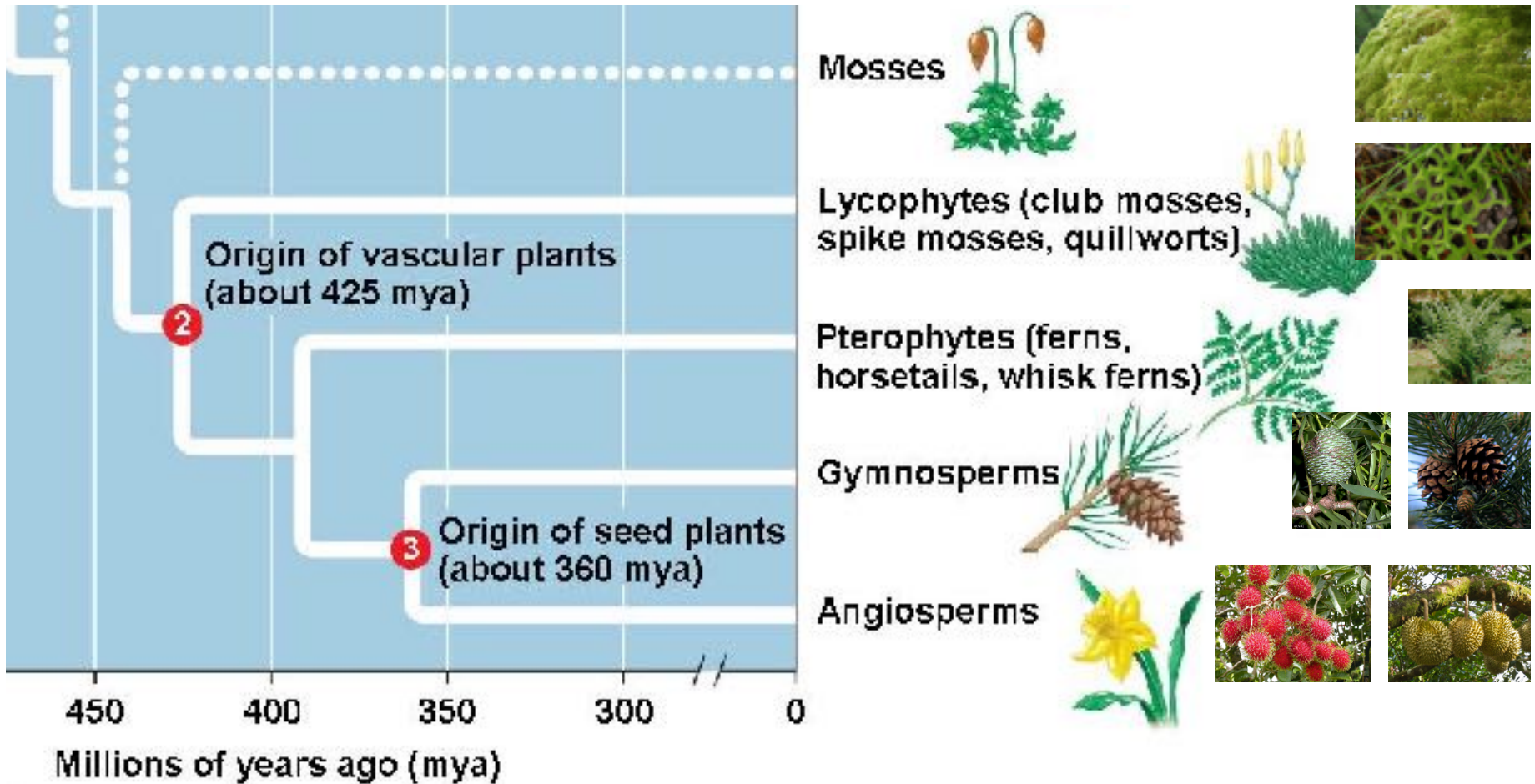

phylogeny tumbuhan sederhana

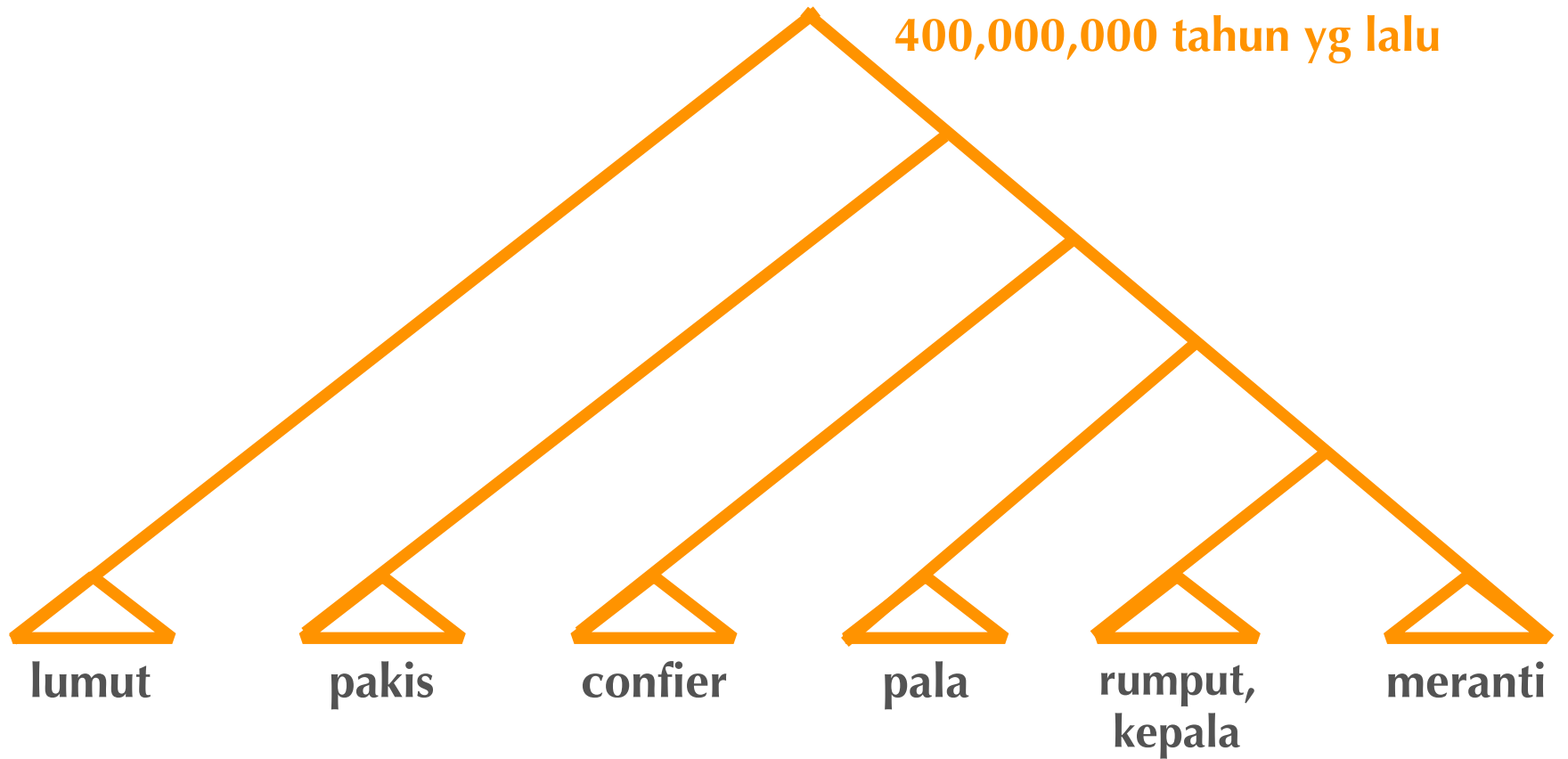

Kaitan antara phylogeny dan ciri-ciri

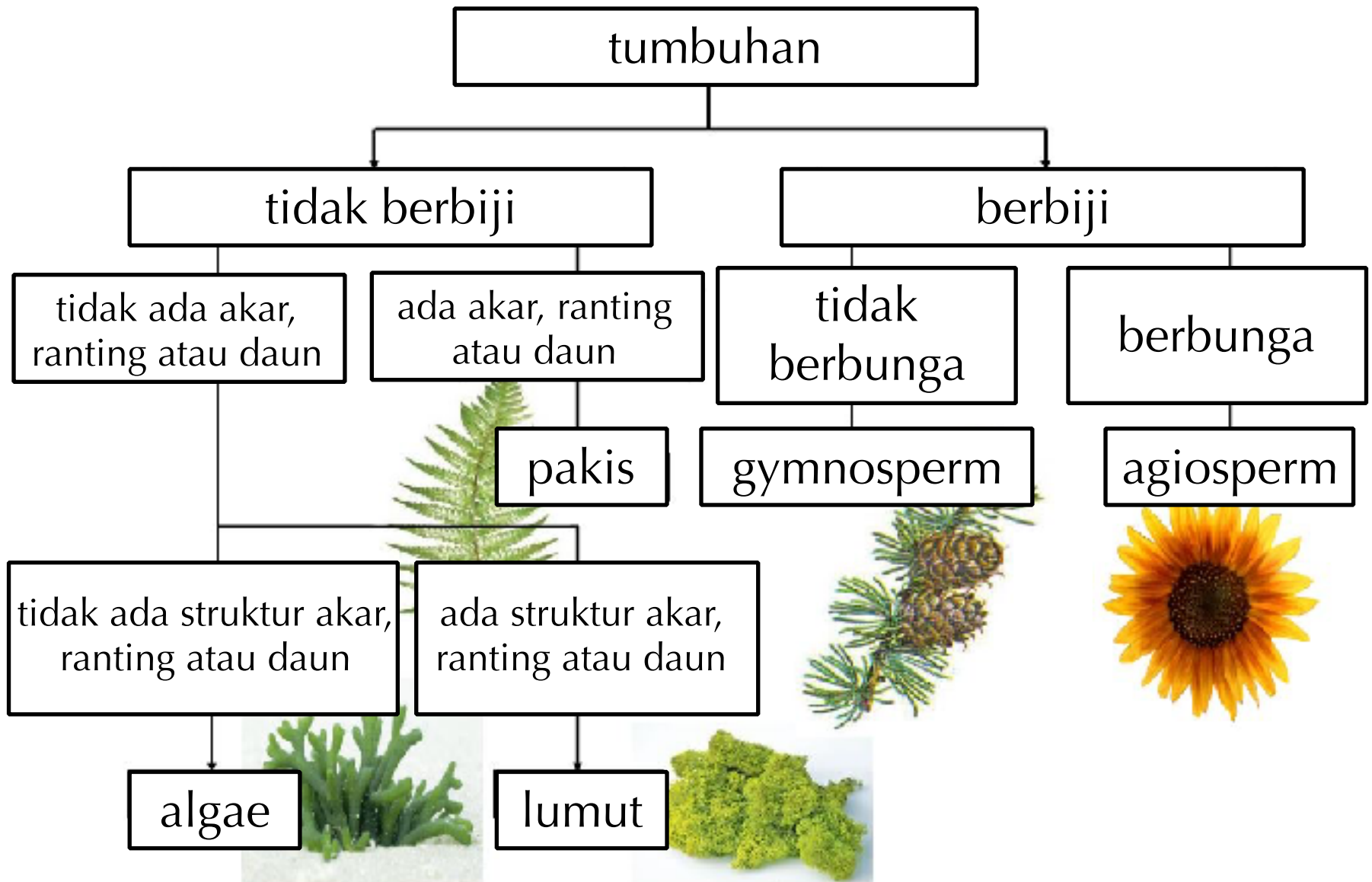

tumbuhan dalam kelompok yg sama sering ada ciri-ciri yg sama

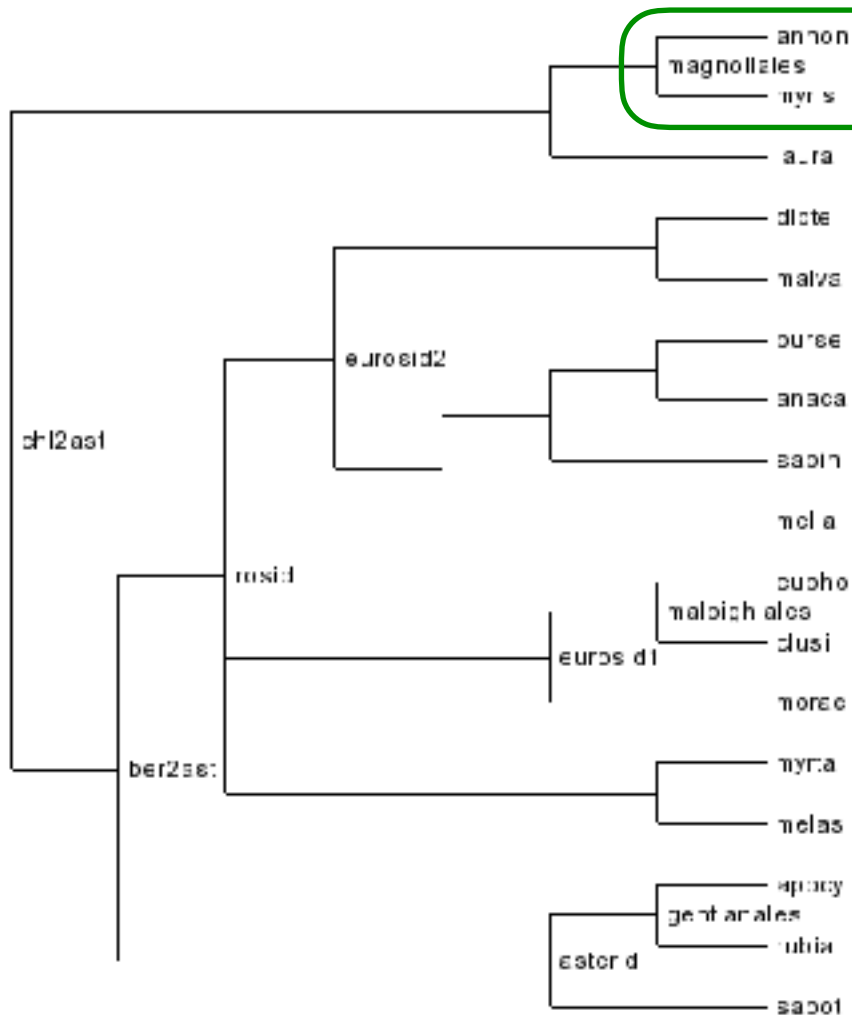

monopodial

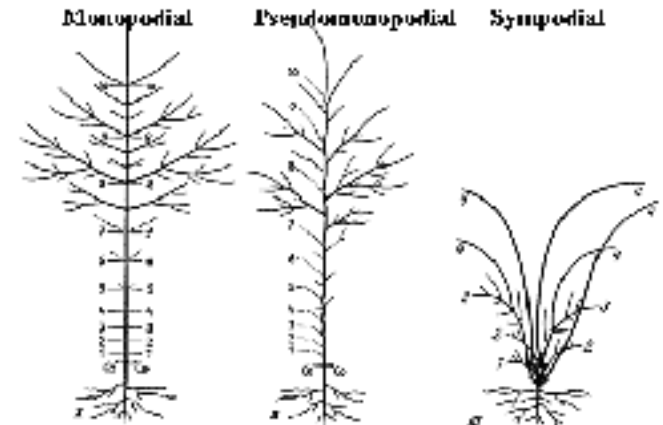
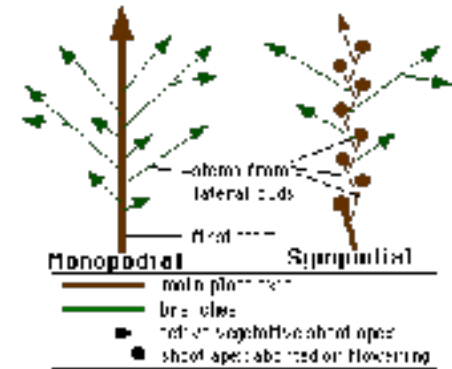

tumbuhan dalam kelompok yg sama sering ada ciri-ciri yg sama

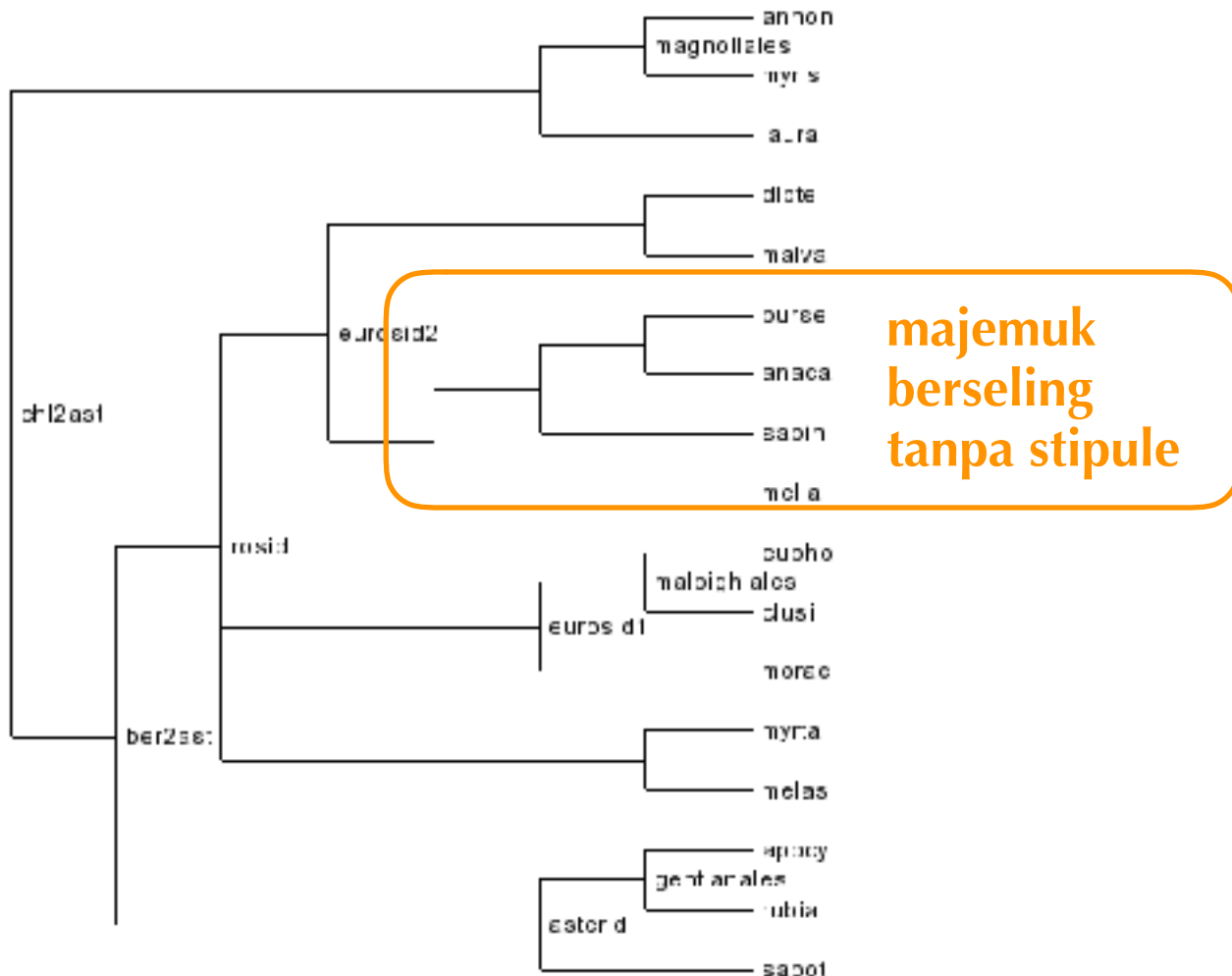

tumbuhan dalam kelompok yg sama sering ada ciri-ciri yg sama

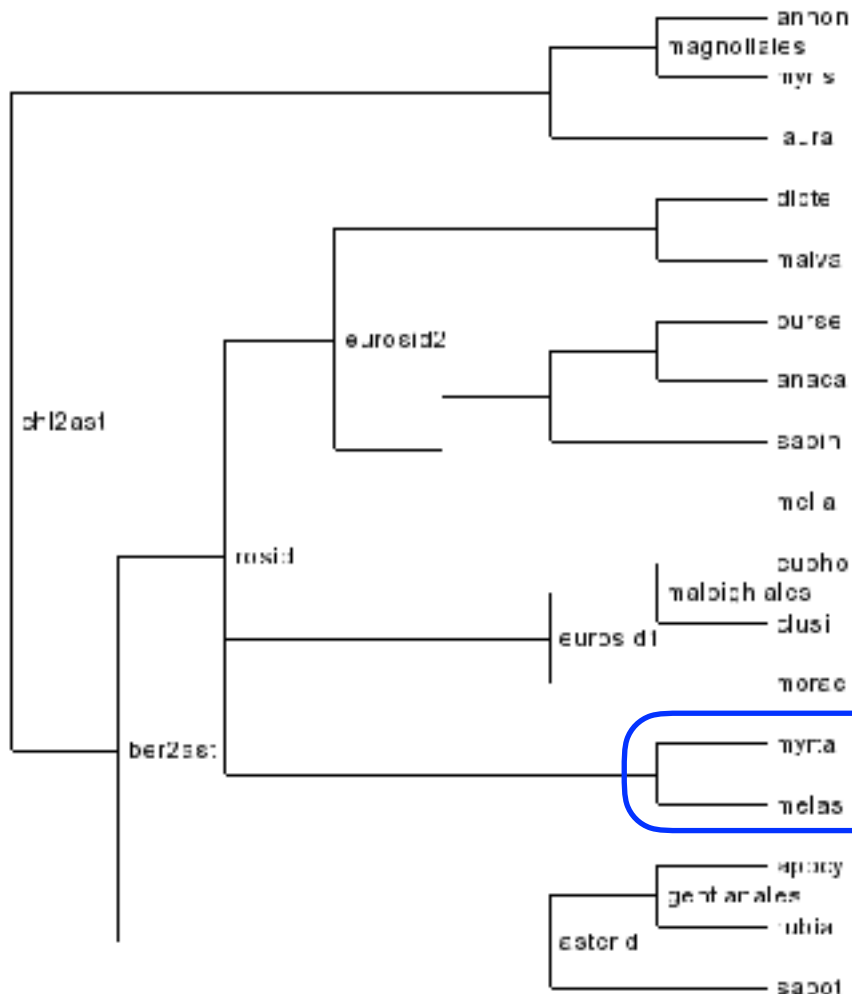

tunggal, berhadapan



tapi tidak selalu!

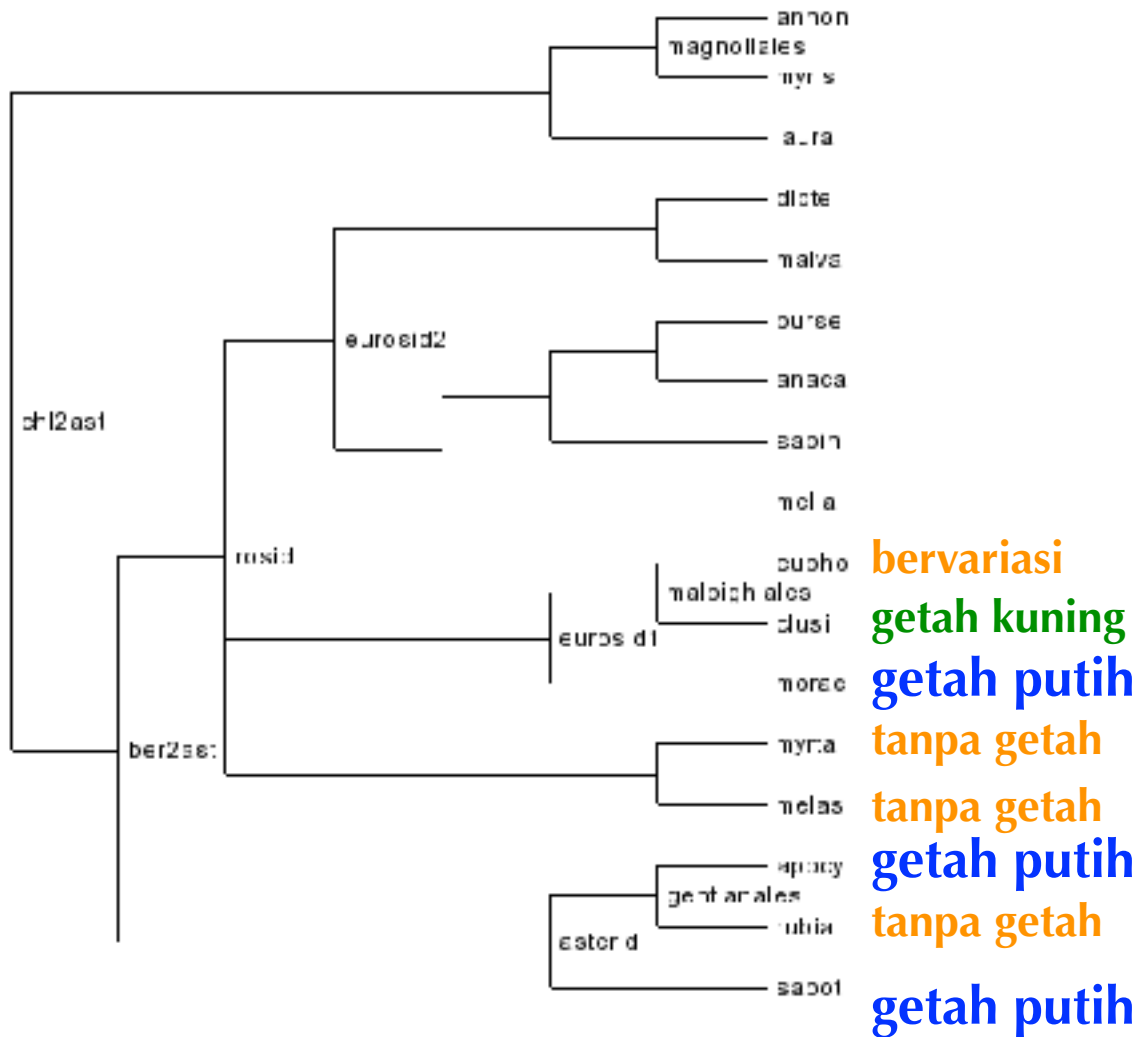

Tingkatan nama



KINGDOM Animalia



PHYLUM Chordata



CLASS Mammalia



ORDER Carnivora



FAMILY Ursidae



GENUS Ursus



SPECIES Ursus arctos

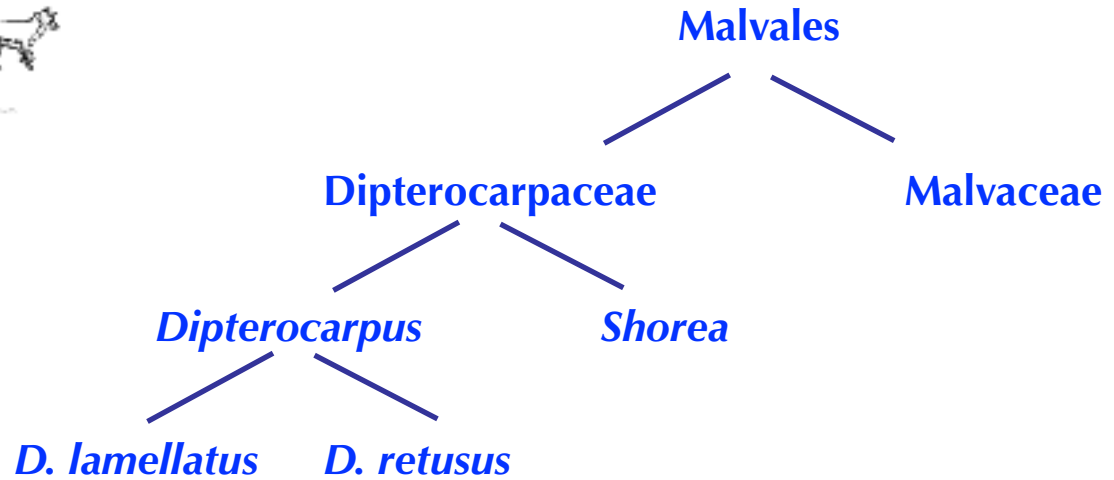

Ucapan terima kasih

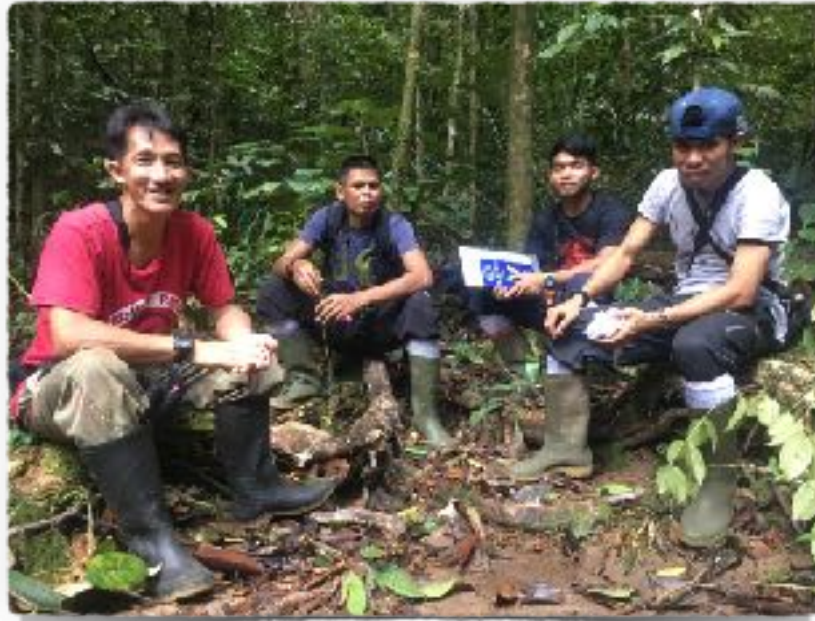

Lande, Surya, Dika, Zakaria

Tim Laman (untuk foto2 yg hebat)

Ucapan terima kasih

Perdanahan



Supor utama



ONE FOREST



Supor lain

